

AVE.

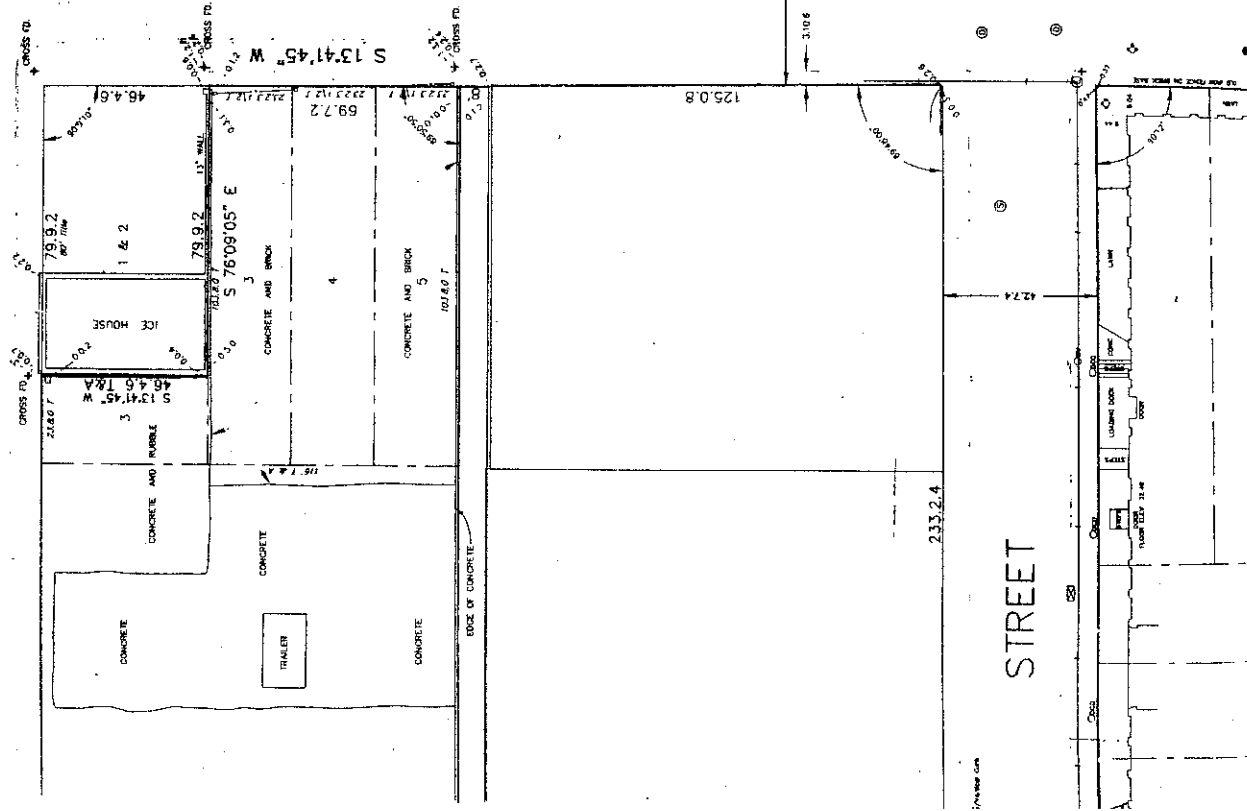

STREET

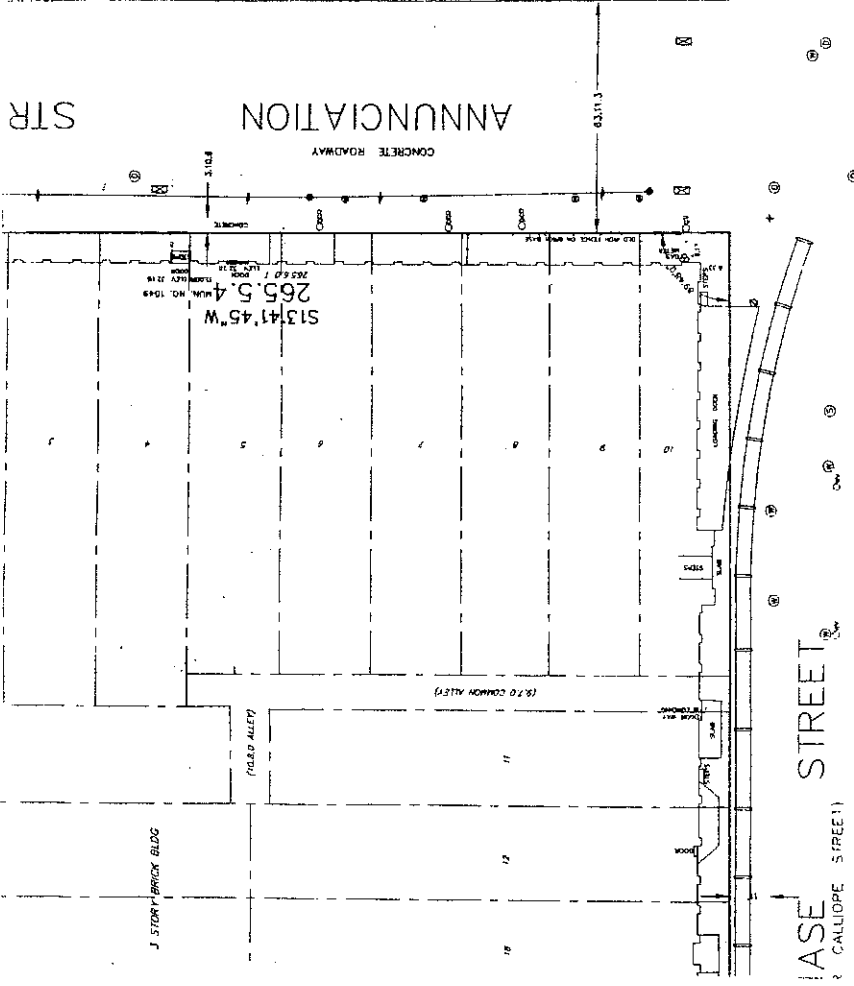

Survey of Square 120 and Square 121 (Lots 3, 3-5, & 6-19 and Lots 1, 45, 46, & A or N) made for Historic Restoration incorporated at the request of Mr. Tom Crumley, New Orleans, La. September 20, 1996

1. In reply to U.S. Department of Housing and Urban Development (HUD), Cotton Mill Limited Partnership, Historic Restoration, Incorporated, Highland Mortgage Company of Alabama, First American Title Insurance Company, First National Bank of Commerce, and their successors and assigns, made on the ground survey per record description of the land shown herein located in New Orleans, Orleans Parish, Louisiana, on September 20, 1996, and that it and this map were made in accordance with the HUD Survey Instructions and appear on the attached "Minimum Standard Detail Requirements for ALTA/ALCSM Land Title Surveys", and Standard for Property Boundary Surveys in the State of Louisiana as shown herein. There are no encroachments either way across property lines; title lines and lines of actual possession are the same, and the premises are subject to a 100/500 year return frequency flood hazard. Commission File No. 225201 0160 E. dated March 1, 1994. New Orleans, La. September 20, 1996.



Coleman Kuper
Professional Land Surveyor
License No. 2245

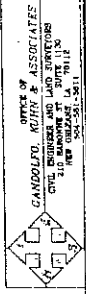

GARGOLIO KUIHN & ASSOCIATES
Civil Engineers and Land Surveyors
License No. 21718
State of Louisiana

RCCL III

1. I solemnly swear that all the information contained herein is true and correct to the best of my knowledge and belief, and that I am a duly licensed and registered professional land surveyor in the State of Louisiana.

2. I hereby certify that I am a duly licensed and registered professional land surveyor in the State of Louisiana, and that I am qualified to perform the duties of a professional land surveyor in the State of Louisiana.

3. I hereby certify that I am a duly licensed and registered professional land surveyor in the State of Louisiana, and that I am qualified to perform the duties of a professional land surveyor in the State of Louisiana.

4. I hereby certify that I am a duly licensed and registered professional land surveyor in the State of Louisiana, and that I am qualified to perform the duties of a professional land surveyor in the State of Louisiana.